FOR SALE

FOR SALE:
40" Hot Point Electric Stove with deep well cooker. In good condition, price $75.00.
Mrs. Eddie Guil
1tc Phone 352-2062

PEACHES
We are picking Georgie Belles and Honey Dew Hale peaches now. Come and get yours before they are gone. Bring your own container.
W. G. Midkiff
1 1/2 Miles from Red House
1tc

FOR SALE
Electric Range in good condition, sell cheap
1tp Jacob Lewis

HORSE FOR SALE
Good work mare horse for sale Healthy, Strong and Fat. Can see at any time.
Charles W. Tanner
Spout Spring, Va.
(U. S. Route 460)
1tp Appomattox 352-3078

FOR SALE
1 Antique table, (oak) four chairs in perfect condition
1 China cabinet to match also antique
1 Base cabinet new. not antique
Tel-248-4282, Pamplin, Va.
J. H. Tolley,
1tc Special Agent

PEACHES
Elberta and Georgia Bell Peaches ready. Bring your container's.
W. W. Vaughan
1tc Prospect, Va.

"Pure Vinyl floor tile, special purchase, 14 cent each." The Floor Shop, Across from Grant's, Farmville Va. 8-9-4tc

FOR SALE
We will supply you with a complete line of Rawleigh Products to supply consumers in your own town or surrounding rural area. Year around business. Large profits. Write Rowleigh, Dept. VAH-50-858 Richmond, Va.
8-2-5tp

Lots For Sale, 4 acres to the lot, on hard surface road. Mail and school bus service. Small down payment and two years to pay balance. — J. A. Williams
Pamplin, Va., Phone 243-2721.
(7-19-tfnc)

FEET ACHE, ITCH?
1-4 of all your bones are in th feet. No wonder they ache, swell perspire, itch. Bathe feet twic daily with T-4-L Solution for re lief of the 52 bones, 66 joints plus ligaments. Curbs athlete' foot, too (sloughs off infection— watch healthy skin replace it) o your 48¢ back at any drug stor if not pleased IN ONE HOUR TODAY at
SPENCER DRUG STORE, INC
8—2—4tc

IN JUST 15 MINUTES
IF YOU HAVE TO
SCRATCH YOUR ITCH,
Your 48¢ back at any drug store Quick-drying ITCH-ME-NOT deadens the itch and burning. Antiseptic action kills germs to speed healing. Fine for eczema, insect bites, foot itch, other surfac rashes. NOW at
SPENCER DRUG STORE, INC
8—2—4tc

FOR SALE
For Sale: 1954 Chevrolet Station Wagon, price $150.00 also Wood Cook Stove, Kitchen Sink and Gas Hot Water Heater.
Roy Pennington
Gladstone, Va.
1tp Phone WE 3-6834

MEN WANTED in the following locations for sales and service:

Appomattox, Virginia
Brookneal, Virginia
Buchanan, Virginia
Clarksville, Virginia
Crewe, Virginia
Chatham, Virginia
Chase City, Virginia
Farmville, Virginia
Halifax, Virginia
South Hill, Virginia
South Boston, Virginia
Victoria, Virginia

I want full time men, but will hire part time or full time. Write or call Electrolux Corporation, 216 Main Street, South Boston, Virginia, Phone 2-5025.
8-16-tfnc

Order of Publication

VIRGINIA:
In the Clerk's Office of the Circuit Court of Appomattox County, on the 31st day ofJuly, 1962.
Carole Faye Burks, an infant who sues by Sommers Jack Couch, her father and next friend, Appomattox, Va., Plaintiff
Against
Charles Samuel Burks, 1365 Farragut Avenue, Kingsport, Tennessee, Defendant
The object of this suit is to obtain a divorce by the Plaintiff from the Defendant on the grounds of desertion.
And it appearing by affidavit filed that the defendant is not a resident of the State of Virginia, he is hereby required to appear within ten days after the due publication of this order and do what is necessary to protect his interests
Teste: C. W. Smith, Clerk
Geo. Abbitt Jr., Atty. at Law, p. q.
Appomattox, Va. 4tc

NOTICE
Service Station for lease - On National Hi-way. Good Gallonage. Excellent Location. Dealer training with pay. For aggressive person C. Lewis McDearman, Texaco, Inc
7-19-2tp Appomattox, Va

WE CARRY a compete line of building material for all occasions, repairs, and remodeling. If in need of same secure our price before making purchase elsewhere. Prompt service assured.
H. E. DEWITT CO.
1126 Commerce Street
Lynchburg. Virginia
Telephone VI 5-4501
10-5-61 tfn

IF YOU NEED Plumbing Supplies secure our price before buying. KOHLER and ELJER fixtures. Wholesale only.
LYNCHBURG PLUMBING & SUPPLY CO., INC.
1215 Commerce St.,
Lynchburg, Va.
Phone: VICTOR 5-0541

NOTICE: Announcing Mrs. Walter W. Scott, Representative for Luther LeGrand, Florist. Flowers for all occasions.
Call Appomattox 352-7498

We are now paying highest prices for all grades scrap iron, metals of all descriptions. Secure our prices before selling.
LYNCHBURG IRON
& METAL CO.
PARK AVE. & KEMPER ST.
LYNCHBURG, VA.
Tele.- VICTOR 7-4401.

PEST — CONTROL
JONES'
Exterminators
Bonded TERMITE Control
— Call —
J. E. JAMERSON & SONS
Building Materials
Appomattox, Virginia
For Free Termite Inspection and Pest Control Estimates

NOTICE
DODGE
SIMCA
TRIUMPH
WHITE TRUCKS
Dependable Hughes Cars
FINANCING
License 5 Dial 5-4511
John P. Hughes Motor Co., Inc
500 Commerce St. Used Cars
Our Warehouse 13th & Commerce
Lynchburg, Va.

We make authentic copies of written or typed records, deeds, etc. Reasonable rates.
J. E. Sears & Co., Inc.
(2-8-tfc)

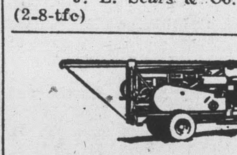

NO WATER — NO PAY
MOORE WELL BORING
AND DRILLING CO.
Septic Tanks Installed
Nothing Down — 3 Years To Pay
We do not use plastic casing, as we cannot drive it and find that it will break and burst when we drive it.
We are still using galvanized casing
Henry Chernault: Appomattox 352-2048 or call EDgewood 2-4821.

VISIT —
MRS. L. A. YOUNG'S
FLOWER SHOP
or call 352-2476,
and place your orders for
POTTED PLANTS
FRESH CUT FLOWERS
HOSPITAL ARRANGEMENTS
CORSAGES
FUNERAL SPRAYS
OR WREATHS
NOVELTY ARRANGEMENTS
FOR GIFTS
WEDDINGS

THE BEST FOR LESS
We will save you money.
Drilled Water Wells
Pumps of all Kinds.
Most Modern and Oldest Well Drillers in Central Virginia.
FALWELL
WELL CORPORATION
P. O. Box 937 Lynchburg, Va.
Dial VI 6-2739

WANTED — POPLAR LUMBER green or dry. Write or phone for prices. Telephone LO-34511, Walton Lumber Company, Mebane, North Carolina. (6-14-10tc)

Empolyment wanted: Am available for work and desire a job Available now.
Nellie Walker,
1tp Rt. 1, Appomattox Va.

I would like to buy a good used play pin. If you have one you would like to sell please call 3527519 or write Mrs. Loyd McFadden.
1tc Mrs. Herman Carter
Appomattox, Va.

Moscow to build by-pass rail network.

PUBLIC SALE

Pursuant to authority invested in me, George Abbitt, Jr., Trustee, in a Deed of Trust dated May 20, 1958, executed by Joseph Glenn Gilliam and Frances Gilliam unto the undersigned, George Abbitt, Jr., Trustee, which Deed of Trust is recorded in the Clerk's Office of the Circuit Court of Appomattox County, Virginia in Deed Book No. 68 at page 113 thereof, default having been made in the debt secured by the said Deed of Trust and having been demanded by the holder of the note secured by the said Deed of Trust so to do, I George Abbitt, Jr., Trustee, will sell
AT PUBLIC AUCTION TO THE HIGHEST BIDDER ON SATURDAY, SEPTEMBER 8, 1962 AT 10:00 A. M.
ON THE PREMISES, THE FOLLOWING DESCRIBED PROPERTY
All of that certain tract and parcel of land containing approximately 45 acres, be the same more or less, however, which tract of land is situated in Clover Hill Magisterial District of Appomattox County, Virginia and lying about two mile North of the Town of Pamplin, in the said county, and is adjoined by the lands of Alpha Tweed, Johnnie Cole, R. S. Burruss, Jr., T/A R. S. Burruss Lumber Company, and Ray Reasor and Frank Dungie, and being all of the identical parcel of land that was deeded unto Herbert Goin by one J. E. Franklin by deed dated September 28, 1951, which deed was duly admitted to record in the Clerk's Office of the Circuit Court of Appomattox County, Virginia in Deed Book No. 56 at page 439 thereof. Reference is hereby expressly made to the above mentioned deed and all recitals therein made for a more complete and accurate definition of the parcel of land hereby conveyed, and being all of and the identical real estate that was deeded unto the said Joseph Glenn Gilliam and Frances H. Gilliam by a deed dated February 21, 1957 from Herbert Goin, which deed was duly admitted to record in the above mentioned Clerk's Office in Deed Book 67 at page 491 and which tract of land is shown on a plat of survey thereof dated June 10, 1953, made by W. A. Moses, Surveyor, and designated there on as: "H. D. Goin 40 Acs." Reference is expressly made to the above mentioned deed and plat for a more complete and accurate definition of the real estate hereby conveyed.
The above described real estate has a comfortable dwelling thereon in good condition. This property is located about two miles north of the Town of Pamplin in Appomattox County.
FOR INFORMATION AS TO HOW TO REACH THIS PROPERTY OR OTHER INFORMATION, CONTACT GEORGE ABBITT JR., TRUSTEE, APPOMATTOX, VIRGINIA, OR JOSEPH GLENN GILLIAM, PAMPLIN, VIRGINIA.
George Abbitt, Jr., Trustee
Date——September 8, 1962
Time——10:00 A. M.
Place——On the premises
Terms——Cash
8 16 4tc

CARD OF THANKS
I wish to thank my friends and neighbors for their kindness shown me during my recent stay in the hospital and since my return home. Also for the flowers, gifts and cards.
1tc Mrs. R. N. Ashworth

CARD OF THNAKS
I want to thank the members of the WMUS of Hollywood Church for the nice box of fruit they sent me.
I certainly did really appreciate being remembered.
Ida J. Morris

CARD OF THANKS
I wish to express my appreciation to my friends neighbors and relatives for their kindness shown me during my recent stay in the hospital and since my return home. Also for the visits, cards and flowers.
1tc Mrs. Ottoway Guill

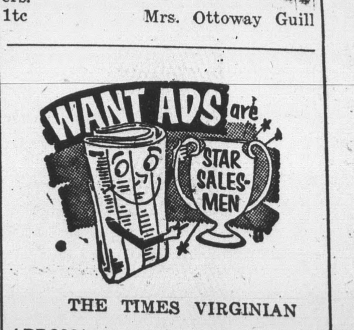

THE TIMES VIRGINIAN
APPOMATTOX, VIRGINIA

Ribicoff opens Connecticut drive for U. S. Senate.

COSWELL
DRIVE-IN THEATRE
APPOMATTOX, VIRGINIA

—All shows begin at dusk until Sept. 4. Beginning Sept. 4, Fri. Sat. and Sunday 7:30, last show at 9 p. m. Mon., Tue., Wed. and Thur 8 p. m.

● FRI., Sat., Aug. 17-18: Five Guns To Tombstone also INVASION QUARTETTE
● Sun., Mon., Aug. 19-20: "ANGEL BABY"
● Tue., Wed., Thur., Aug. 21-22 23: Paul Newman in "SWEET BIRD of YOUTH"

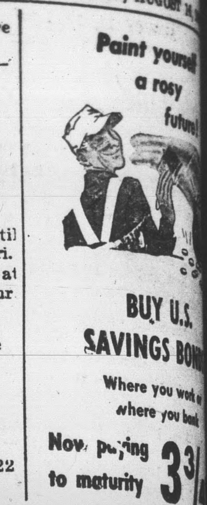

Scrumptious Pineapple Meringue Pie Is Summertime Choice

This scrumptious pineapple pie belongs in your collection of classic favorites. The filling is made with canned crushed pineapple accented with a little grated lemon peel. Put the flavorful top-of-the-stove filling in a graham cracker crumb crust or for very special occasions in a chocolate cooky crumb crust. Swirl the top with fluffy meringue and brown until golden. Serve it chilly cold for real hot weather refreshment.

Easy Pineapple Meringue Pie

2 (9 ounce) cans crushed pineapple, undrained
1 tablespoon cornstarch
½ cup sugar
1 teaspoon grated lemon peel
1 tablespoon butter or margarine
2 eggs, separated
¼ cup sugar
1 (8-inch) crumb shell

Combine undrained pineapple, cornstarch, ½ cup sugar and lemon peel; cook over very low heat until clear and thickened; stir in butter. Beat egg yolks slightly. Add a little of the hot mixture blending well. Combine with remaining hot mixture and cook over low heat 1 minute longer. Cool thoroughly. Pour filling into crumb shell. Beat egg whites until stiff and gradually beat in remaining ¼ cup sugar. Continue beating until mixture will stand in peaks. Swirl meringue over top of pie. Bake in moderately slow oven (325 degrees F.) for 10 to 15 minutes or until lightly browned. Serves 6.

Tasty Burgers With Hidden Flavor

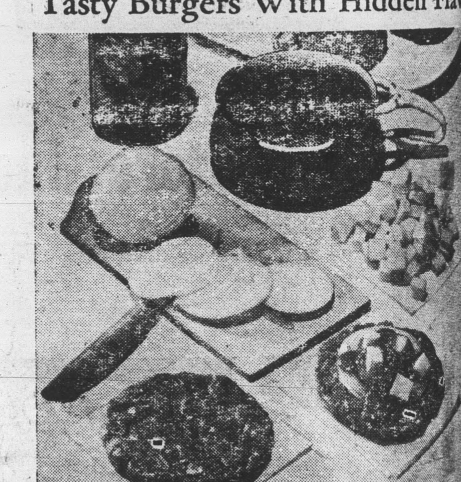

Thick, juicy burgers with a surprise filling of cheese, onion and pickle will satisfy the heartiest appetites. Artfully seasoned with all-purpose barbecue sauce, these double-sized beef burgers are easy to prepare in a skillet or under the broiler.

Hero Hamburgers

2 pounds ground beef
2 eggs, slightly beaten
½ teaspoon salt
1 cup Open Pit Barbecue Sauce
¼ cup finely chopped process American cheese
¼ cup relish or pickle slices
¼ cup chopped or thinly sliced onions
8 hamburger buns

Combine beef, eggs, salt, and ¼ cup barbecue sauce; mix lightly. Divide into 16 portions; gently shape into thin patties. Place about 1 teaspoon each cheese, relish, onion, on patties. Place about 1 teaspoon each cheese, relish, onion, barbecue sauce on half of the patties. Top with remaining patties, gently press together to seal in filling. Broil or fry about 4 minutes on one side. Then turn, baste with remaining barbecue sauce and continue cooking 4 more minutes, or until meat is of desired doneness. Serve in buns.

A Growing Newspaper
In A Growing Town

TIMES-VIRGINIAN

Historic Appomattox Gave
Unity and Peace to America

A LIVE WEEKLY NEWSPAPER AT HISTORIC APPOMATTOX COURT HOUSE VIRGINIA

VOLUME 69 NUMBER 34 — APPOMATTOX, VIRGINIA — THURSDAY, AUGUST 23, 1962 — SUBSCRIPTION RATES $2.00 YR.

County Seeks Development Of The Local Area

This is the first of a series of articles concerning Appomattox County and its Rurl Areas Development Program.

Appomattox county has taken the first step in attempting a Rural Areas Development Program. The program, was initiated, nationally, by the U. S. Deppt. of Agriculture through twelve of its ... primarity the Extension Service.

The purpose of this program is to develop the human and economic resources of an area to their fullest potential for yielding human satisfaction. Some of the goals are:

Prosperous family farms
New jobs in trades, services, and industry.
Improved manogement, use, and conservation of natural resources
Expanded public services and facilities such as roads, hospitals, schools, power supply, and water systems.
Guidance and training of rural youth and adults.

On the night of March 16,1962, a public meeting was held at the Appomattox Elementary School to consider the establishment of a Rural Areas Development Committee for Appomattox County. Approximately 40 persons attended. Following presentation of many facts and figures concerning the county, this group unanimously agreed that Appomattox had many problems. A nominating committee was appointed and on ... 1962, a second meeting was held and a permanent committee was elected. In order that every area of the county be represented and different interests reflected, this committee is com posed of the following people from the designated areas.

Clover Hill district
J. A. Mathews
Mrs. Toby Inge
Mrs. Carrie Gilbert
Stonewall District
A. R. Harwood, Jr.
John Cole
Bill Hunter
Town of Appomattox
Dr. S. R. Lawson
W. S. Gills
Pamplin District
C. F. Moore
E. W. Carson
Aubrey Burnette
Pamplin city
Cecil Ligon

The Committee has met twice and it is their feeling that they must first get out into these areas in an attempt to find out from you the people of the county what are the major areas of concern. This writing and a later series to follow, represents the committee's first attempt at communicating with you. Nothing can be done without your support. It is your program. RAD represents a concerntrated effort to bring about self improvement at the local level.
The RAD Committee meets the third Monday, monthy at 8 p. m. We want your suggestions.

THE JAYCEES

Monday nignt the Jaycees held their monthly meeting at the Appomattox Garment Co. Bobby ... gave a detailed report of his trip to Danville this past week. Billy Chenault and Bill Sperry reported on their a participation in various meetings at the work ... Mention was made that the next work conference would be held in Richmond, Nov. 9, 10- and 11. Anyone desiring to attend this meeting should get in touch with Bobby ... about reservations. It was announced that their would be a Country Music Contest held at the high school auditorium on Oct. 20, and a Pancake Day Nov. 17. Everyone is urged to make arrangements to attend these two functions. The proceeds will be used for benefit of the community.

Dickerson Reunion

The family, friends and relatives of the late B. D. Dickerson will hold their annual reunion on Sunday September 2nd at the Ever... School. All interested persons are invited to attend and bring a picnic lunch.

APPOMATTOX HOMEMAKER WINS ON "PRICE IS RIGRT"

The first of a number of prizes will shortly begin arriving in Appomattox for Mrs. M. G. Stimpson, one of the winners of a recent "Price is Right" TV broadcast.

Her estimate of the price of a small plastic fishing boat brought on that well-known "bonus" bell and a windfall of five different appliances, including an electric range, refrigerator-freezer, electric fry-pan dishwasher, and washer-dryer.

This brought Mrs. Stimpson's winnings to $2,127—a raisor-thin two dollars under the total earned by top winner that day.

Being on a popular TV show has brought lots of pleasure and excitment to the Stimpsons. They have heard from a number of people in former pastorates of Mr. Stimpson, pastor of the Appomattox group of Presbyterian Churches, and from relatives and friends in the Farmville area.

The question most often asked them these days is, "How did you get on the show?" According to Mrs. Stimpson contestants are chosen from the audience, then interviewed and brought back for a subsequent show. But one of the Stimpson children said, "Mother just crawled into the TV and sat down." It may not be quite that simple, but the results were a wonderful surprise and a "bonus," indeed for a summer vacation trip.

Family Picnic

The 23rd annual reunion of the Marshall - Caldwell families will be held, as usual, at the home of the late Mr. and Mrs. H. B. Marshall, Spout Spring, Va., now the home of Forrest Marshall of Roanoke, Virginia.

All relatives or family connections are invited to be present and bring a picnic basket. A good time is in store for all.

MARSHALL FAMILY PICNIC

Mr. and Mrs. Schuyler Marshall entertained Sunday with a family picnic on their lawn.

Those present were Mr. and Mrs Douglas Marshall, Connie and Donald, Rochester, N. Y. Mrs. Lena Eversole, Winter Haven, Fla.; Dr. and Mrs. B. W. Dean and daughter, Martha, of Bedford; Mr. and Mrs. Dan Lewis, Martie, Ken, Cherly and Stuart, Madison Heights; Mr. and Mrs. Jones Caldwell, Sterling, Travis and Tommy; Mr and Mrs. Mike Koss, David and Alex; Mr. and Mrs. H. H. Caldwell, Jr. and daughter, Trudy; Mr. and Mrs. Edward Caldwell and son, Ed Lee; Mr. Fred Caldwell Miss Wanda McCullough, of Lynchburg; Mr. and Mrs. Ben Marshall, Stephen, David, Mark and Timothy; Mr. and Mrs. H. H Caldwell, Sr.; Mrs. Doris Martin and son, Lewis; Mr. and Mrs. Charlie D. Lewis; Mr. and Mrs Clark Lewis and son, Ricky. Mr and Mrs. Harold Stratton, Eddie and Nancy and Mr. and Mrs. Carlton Harris, Phillip and Ronald, all of Appomattox.

Mr. & Mrs. Lloyd Vaughan and Son, Bill

Mr. and Mrs. Calvin H. Robinson, editors and publishers of The Times Virginian, Appomattox, Va. for the the past 31 years, announced today that W. Lloyd Vaughan will become editor and publisher of the paper effective September 1.

A former resident of Appomattox, Vaughan worked at the Appomattox Printing Shop before moving to Farmville, where he has been advertising manager of The Farmville Herald for the past 13 years.

Vaughan will publish his first issue Thursday, September 6. The paper will be printed Wednesday night for deivery Thursday. "I plan to make some changes in the format of the paper," Vaughan said, "but will follow the basic pattern of operation established by the Robinsons over the past 40 years."

The major change planned will be to print a standard size newspaper of eight columns, instead of six columns as it is now. "I also want to use more news pictures and will concentrate on local news that will be of interest to our readers," he added.

The new 37-year-old owner is a native of Victoria. He and his wife, the former Sarah Comer of Farmville, and their two year old son, Bill, will move to Appomattox September 1, where they have established residence on Sunnydale Avenue. They are members of the Baptist Church, and have been active in the community life of Farmville.

Vaughan is a veteran of World War II, serving two years in the South Pacific on a destroyer with the U. S. Navy.

Herald publisher J. Barrye Wall said today, "It is with extreme regret that we see Lloyd return to Appomattox, as he has been an imprtant part of our paper. However we realize that this is his ambition to own and publish his own weekly newspaper, and we know he will make a success of the paper."

Mrs. Doss Retires After 40 Years Faithful Service

After over forty years as an employee of The Times-Virginian, Mrs. G. Lewis Doss retired August 5, 1962.

Mrs. Doss, one of the best, most faithful employees a person could possibly hope for, began her career in the backshop of this newspaper in 1917 in the employ of the late A. H. Clement. At that time, The Times Virginian consisted of four pages and all the type was set by hand and Mrs. Doss recalls that she "fed the press" while "Uncle Spiller Trent" Negro handyman, turned the wheel by hand.

In 1931 when Father Darkleaf bought The Times Virginian, Mrs Doss stayed on .... and remained with us up to the time of her retirement. To the best of our knowledge, Mrs. Doss has spent more time working in the "back shop" of a newspaper than any other Virginia lady.

Since 1931, we have grown to a ten or twelve page paper and both Mother Brightleaf and Father Darkleaf readily admit Mrs. Doss has contributed much to the growth and success of The Times Virginian.

And so — Lougenia — We salute you and wish for you many happy years in your retirement.

1963 WHEAT QUOTA VOTE

Eligible wheat producers in Appomattox County should be sure to cast their ballots in the national wheat marketing quota referendum to be held August 30, C. D. Lewis, Chairman, Agricultural Stabilization and Conservation County Committee, reminded growers today. Voting will be at the ASCS Office between the hours of 8:0 a. m. and 6:00 p. m.

'Growers eligible to vote in the referendum will be those who will produce more than 15 acres of wheat for harvest as grain in 1963 in any of the 39 commerical wheat states. Virginia is one of these States.

However, any producers who signed applications under the feed wheat provisions permitting them to grow up to 30 acres of wheat for use as feed, food or seed on the farm for 1962 will not be eligible to vote in the referedum on quotas for the 1963 crop, Mr. Lewis pointed out.

At least two-thirds of the growers voting in the referendum August 30 must approve marketing quotas of they are to become effective.

In general, the 1962 wheat program which will be in effect under existing legislation provides for farm acreage allotments set on the basis of a minimum national wheat allotment of 55 million acres. The minimum price support would be at a national acerage of $1.82 per bushel (75 percent of parity) under a quota program. Marketing quota penalties ould apply to the "evcess" wheat of growers with more than 15 acres of wheat who did not comply with their acreage allotments.

If farmers disapprove marketing quotas, there would be no restrictions on wheat market in 1963. Howwever, under the law, acreage allotments would remain in effect and wwould be used to determine eligibility for price support at the 50-percent-of-parity rate equired by law if quotas ae approved. Under this rate, the national average price support for wheat would be about $1.21 per busrel. However, farmers wro choose not to stap within treir acreage allotments would not be eligible for price support.

Mr. and Mrs. Robinson Announce The Sale of The Times - Virginian

It has been announced that the sale of this newspaper has been arranged, with new ownership as of September 1st.

Mr. Lloyd Vaughan, of Farmville, an experienced newspaper man, has arranged to acquire the newspaper and job printing business from Mr. and Mrs. Calvin Robinson.

Mr. Robinson acquired the business in September, 1931, from the late A. H. Clement. Upon his marriage in 1932, to the former Miss Earle Patteson, she became co-publisher. The business was established in 1892, and it is the oldest continuous business in Appomattox County. It is understood that there will be no change in policy.

As they approach their final few weeks of operation, Mr. and Mrs. Robinson desire to express sincere gratitude and appreciation to the loyal correspondents, subscribers and advertisers who have sustained the very life of the business. They also urge all customers to support the new owner.

Mrs. Robinson has been asked to continue in the office and carry on her present work. Other present employees will also remain.

County Teachers Announced

EVERGREEN
Mrs. Ruth D. Jamerson, principal, Mrs. Margaret M. Glover.

SPOUT SPRING
Mrs. Pauline W. Thomas, principal Mrs. Colyer A. Scruggs, Mrs. Nellie D. Walton.

VERA
Mr. Clyde Caldwell, principal Mrs. Virginia A. Gunter, Mrs. Iva F. Covington.

OAKVILLE
Mr. Julius J. Clements, principal, Miss Elizabeth B. Haskins, Mrs. Katherine M. Alvis, Mrs. Bessie G. O'Brien.

PAMPLIN
John E. McLean, principal, Mrs. Aileen McC. Harvey, Mrs. Lucille D. Wood, Mrs. Sadie W. Brightwell, Mrs. Sarah D. Wayne, Mrs. Ruby P. Atkins, Mrs. Pearl B. Lucado.

APPOMATTOX ELEMENTARY SCHOOL
Miss Flora Belle Williams, principal, Mrs. Kathleen Carson, Mrs. Jean Hesson, Mrs. Alice Hobbs, Mrs. Ethel A. Evnas, Mrs. Isabel A. Ligon, Mrs. Harriette P. Cunningham, Mrs. Virginia M. Cyrus, Miss Nola M. Burkey, Mrs. Thelma W. Martin, Mrs. Mildred T. Burkey, Miss Della Inge, Miss Myrtle Smith, Mrs. Lou C. Rogers, Mrs. Lucie Staples, Mrs. Sallie M. Martin, Mrs. Grace P. Taylor, Mrs. Virginia C. Beard, Mrs. Bessie F. Mattox, Mrs. Ella Gordon.

APPOMATTOX HIGH
Mr. Frank CC. Chuchek, principal, Mrs. Mildred O'B. Alvis, visiting techer Am. Hist., Miss Julia I. Asher, Librarian, Mr Richard N. Ashworth, Shop, Mrs. Celia C. Beamer, bookkeeping, shorthand, Mrs. Joyce W. Bingham, band glee club, Miss Mary Rives Black, English, Mr. Gordon H. Bragg, physcial ed., coach, Mrs. Frances McD. Cheatham, English and Latin, Mrs. Lucille C. Ferrell, clerk, Mrs. Carrie P. Gilbert, English and guidance, Walter H. Carson, English and bus. math, Mrs. Lucy S. Green, home economics, Mr. James D. Hall, history and spanish, Mrs. Mary S. Holland, physics, algebra and geom., Mr. John A. Hudson Jr., math and chemistry Mrs., Elaine McD. Spencer, English and history, Mrs. Gladys S. McClenny, typing and gen. business, Mrs. Louise J. Wells, Social Studies, Mrs. Louise L. Martin, physical education, Mr. Robert L. Montgomery, guidance, D. E. and D. O., Mrs. Gertrude M. Morris, history and social studies, Mr. Richard B. Carter, agriculture, Mr. Henry B. Pack, agriculture, Mrs. Mary M. Taylor biology and driver training, Mrs. Madeline M. Thomas, home economics, Mrs. Mary H. Driscoll, math and English, Mr. Bruce C. Kroog, general science, Mrs. A. R. Harwood Jr., Co. Librarian Mrs. Verna F. Conner, assistant County Librarian.

CARVER-PRICE HIGH
Maurice Robinson. principal, Miss Eddy M. Betts, Commerical and English, Mrs. Velma P. Elliott, Home Economic, T. P, Simpson, Ind. Arts and bldg. tr., Rev. Raymond Q. Lawing, agriculture, Mrs. Harriet P. James, Eng., health and phy. ed., Mr. Edward T. Johnson, history and French, Mrs. Mimi J. Dennis, librarian, Mrs. Ora W. Smith, English, Mr. Joseph F. Lewis, bio. sc., phy.Ed., Mr. Rudolph A. Williams, Mathematics, Mrs. Hezeteine R. Foster, Phy., Sc. Math.

GRADES
Mrs. Sara G. White, Mrs. Virginia W. Goode, Mrs. Hattie S. Lee, Mrs. Ruth A Watkins, Miss Hester B. Stephens, Mrs. Celestral S. Turner, Mrs. Josephine C. Webb, Mrs. Celestine T. Beasley, Mrs. Naomi E. Cecil, Mrs. Mattie T. West, Mrs. Teresa W. Hamlet, Mrs. Frankie M. Hale, Mrs. Theda M. Harris, Mrs. Victoria B. Brown.

STONEWALL
Laura Fleshman, Mrs. Ellie H. Williams.

MT. AIRY
Mrs. Henrietta P. Johnson,
Rural Supervisor Mrs. Mozella J. Price.

EXECUTIVE BOARD

The Executive Board meeting of the Woman's Missionary Society of Liberty Baptist Church will be held Wednesday, August 29, at 7:15 P. M., with Mary Watkins Booth, Youth President, presiding. All officers of the Board are requested to be present and give reports for the year's work. This is necessary in order to see what aims for advancement have been met by the society for the year.
The Executive Board meeting will be followed by Prayer Meeting at 8:00, conducted by Mary Watkins Booth and Eveann Moore, Youth WMS program vice-president, which will be in the order of a Prayer Retreat for the entire church and all WMU members.

Nature is immovable.
— Euripides.